ORGANIGRAMMA GENERALE

CdA del 24-02-2026
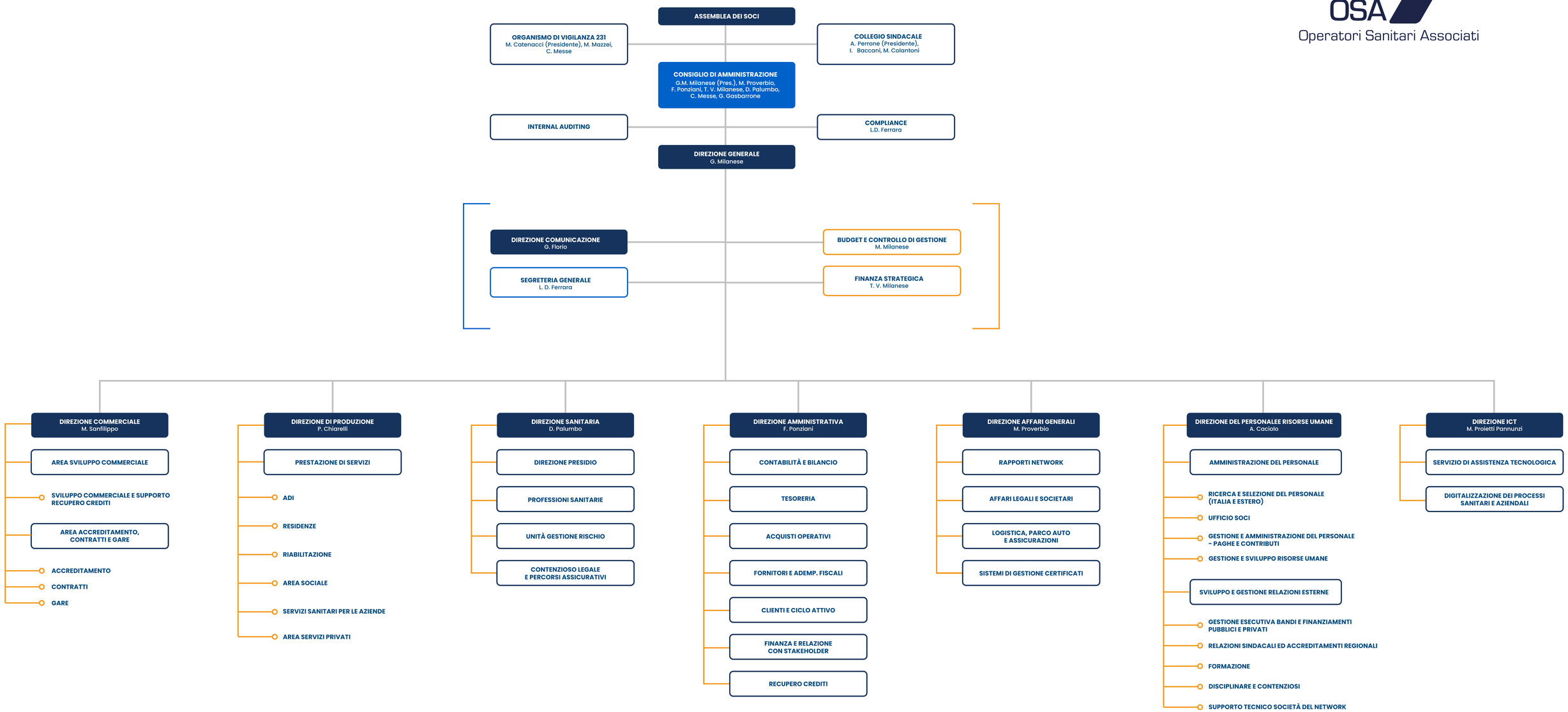
OSA
Operatori Sanitari Associati