ORGANIGRAMMA GENERALE

CdA del 07-05-2026
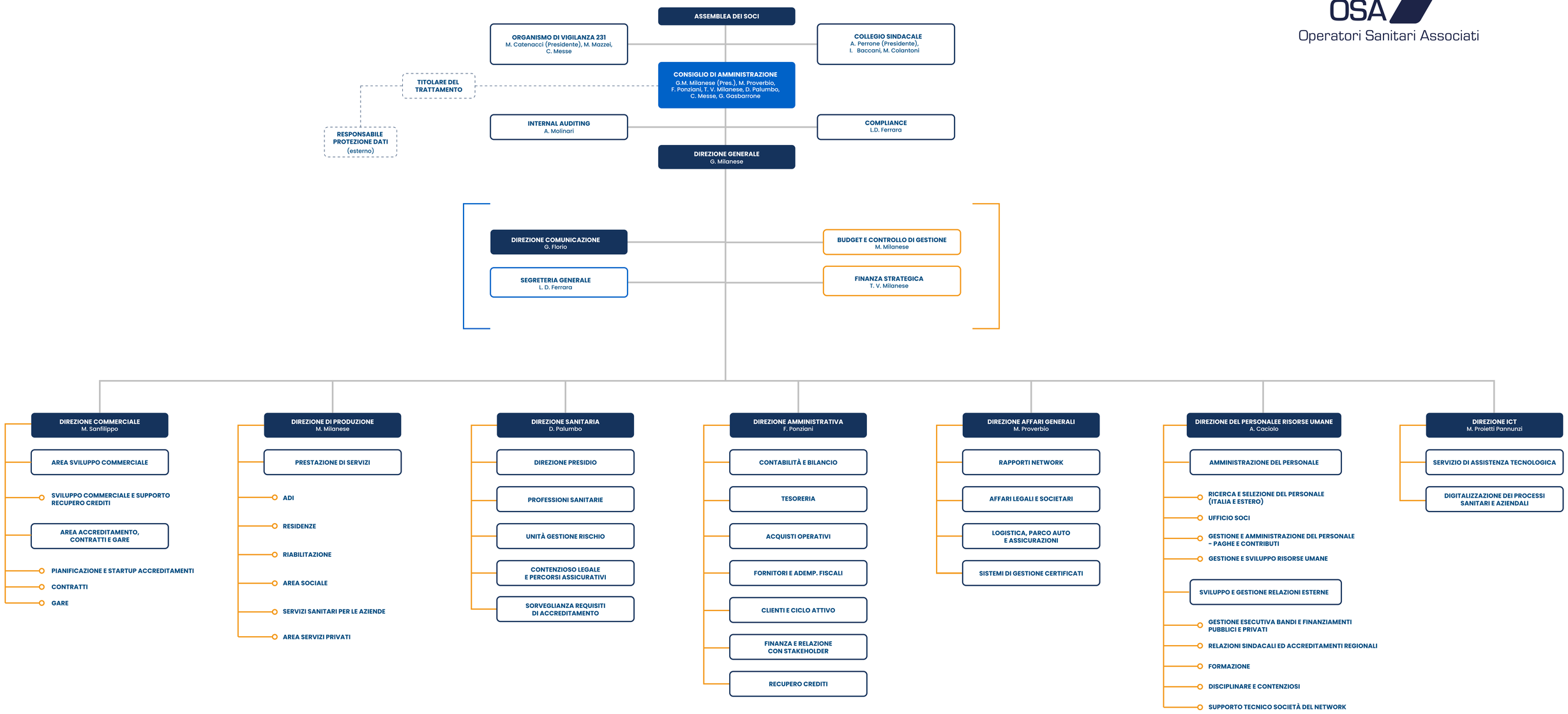
OSA
Operatori Sanitari Associati